

KEY PLAN (N.T.S.)

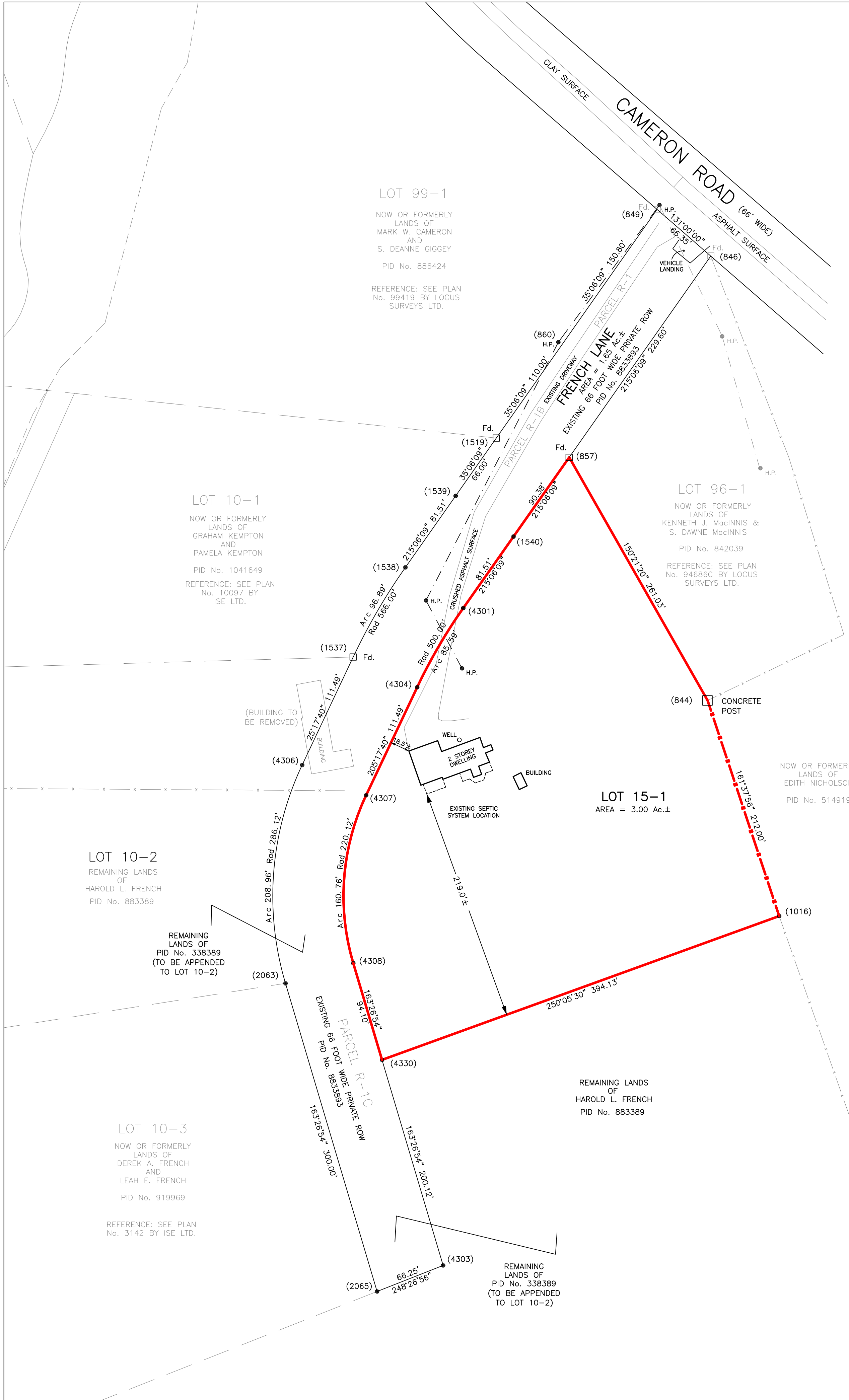

COORDINATE LIST
EXPRESSED IN (NAD27) FEET

Point	Northing	Easting
844	320368.85	422171.42
846	320783.36	422174.34
849	320826.89	422124.27
857	320595.52	422042.31
860	320703.52	422037.55
1016	320167.45	422238.23
1519	320613.52	421974.30
1537	320409.20	421840.79
1538	320492.84	421889.47
1539	320559.53	421936.34
1540	320521.57	421990.34
2063	320104.65	421777.58
2065	319817.08	421963.05
4301	320454.89	421943.47
4303	319841.42	421924.67
4304	320381.00	421900.47
4306	320308.40	421793.16
4307	320280.20	421852.83
4308	320123.45	421840.85
4330	320033.25	421867.65



LEGEND

- LANDS DEALT WITH BY THIS PLAN
- FOUND SURVEY MARKER
- CALCULATED POINT
- TREE, HEDGE LINE
- FENCE LINE

NOTES

1. THE FIELD WORK FOR THIS SURVEY WAS EXECUTED ON OCT. 28, 2014.
2. AZIMUTHS ARE GRID DERIVED.
3. ALL DIMENSIONS ARE GIVEN IN FEET, UNLESS NOTED.
4. PROPERTY REGISTRY INFORMATION OBTAINED FROM THE GEOMATICS INFORMATION CENTRE, TAXATION AND PROPERTY RECORDS A DIVISION OF THE PEI DEPARTMENT OF FINANCE, ENERGY AND MUNICIPAL AFFAIRS.
5. PARCEL C BEING A SUBDIVISION OF PID No. 208322, TO BE APPENDED TO PID No. 413492.

Prepared by:
Derek A. French Professional Services Inc.
 DEREK A. FRENCH, P.E.I.L.S.
 379 TCH, PO Box 580, CORNWALL, PEI, COA 1H0
 t: 902-394-2945
 f: 902-569-2944
 dfrench@pei.sympatico.ca

PLAN OF SURVEY SHOWING
LOT 15-1
 BEING A SUBDIVISION OF
 PID No. 883389 LANDS OF
HAROLD L. FRENCH

NEW HAVEN QUEENS COUNTY LOT 31 P.E.I.
 DRAWN BY: DAF P.I.D. No. 883389
 DRAWING No. 1513

I, DEREK A. FRENCH, PRINCE EDWARD ISLAND LAND SURVEYOR, DO HEREBY CERTIFY THAT THIS SURVEY WAS EXECUTED UNDER MY DIRECTION AND SUPERVISION, AND THAT THIS PLAN IS A TRUE AND CORRECT REPRESENTATION OF SAID SURVEY.

PRELIMINARY

DEREK A. FRENCH P.E.I. LAND SURVEYOR JANUARY 28, 2015 DATE

SCALE : 1" = 60'

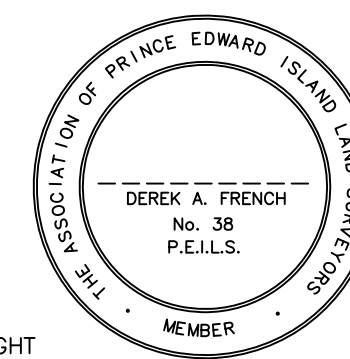
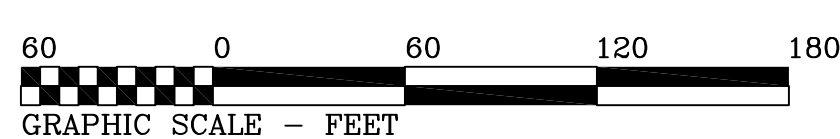

© COPYRIGHT